

PERMIT

CITY OF NAPOLEON - BUILDING DEPARTMENT

255 West Riverview Avenue, Napoleon, Ohio 43545 - 419-592-4010

Permit No. 01972 Issued 5-3-90
date

Job Location 940 Lynn Avenue
address

Lot 7 & 8 Glenwood addition
sub-div or legal discript

Issued By Eldon Huber
building official

Owner Scott & Sandy Bell 599-0240
name tel.

Address 940 Lynne Avenue

Agent Weber Builders 274-5282
builder-eng.-etc. tel.

Address E-972 Co. Rd. 11, Hamler

Description of Use Residence

Residential 1
no. dwelling units

Commercial _____ Industrial _____

New _____ Add'n. X Alter _____ Remodel _____

Mixed Occupancy _____

Change of Occupancy _____

Estimated Cost \$ 4,597.00

ZONING INFORMATION

district	lot dimensions	area	front yd	side yds	rear yd
A					
max hgt	no pkg spaces	no ldg spaces	max cover	petition or appeal req'd	date appr

WORK INFORMATION:

Size: Length _____ Width _____ Stories _____ Ground Floor Area _____

Height _____ Building Volume (for demo. permit) _____ cu. ft.

Electrical: _____
brief description

Plumbing: _____
brief description

Mechanical: _____
brief description

Sign: _____ Dimensions _____ Sign Area _____
type

Additional Information: 12' X 14' deck on back, replace short section of driveway and curb, new door, install breakthru in back of garage, new window, finish 100 footer under existing porch, finish siding

Date 4/30/90 Applicant Signature [Signature] owner-agent **CITY OF NAPOLEON**

FEES	BASE	PLUS	TOTAL
<input checked="" type="checkbox"/> BUILDING	9.00	38.00	47.00
<input type="checkbox"/> ELECTRICAL			
<input type="checkbox"/> PLUMBING			
<input type="checkbox"/> MECHANICAL			
<input type="checkbox"/> DEMOLITION			
<input type="checkbox"/> ZONING			
<input type="checkbox"/> SIGN			
<input type="checkbox"/> WATER TAP			
<input type="checkbox"/> SEW. INSP.			
<input type="checkbox"/> SEWER TAP			
<input type="checkbox"/> TEMP. WATER			
<input type="checkbox"/> TEMP. ELECT.			
ADDITIONAL PLAN REVIEW	Struct. _____ hrs	Elect. _____ hrs	
TOTAL FEES.....			47.00
LESS MIN. FEES PAID _____			
BALANCE DUE.....			

INSPECTION RECORD

UNDERGROUND				ROUGH-IN						FINAL		
Type	Date	By	Type	Date	By	Type	Date	By	Type	Date	By	
PLUMBING	Building Drains			Drainage, Waste & Vent Piping			Indirect Waste			Drainage, Waste & Vent Piping		
	Water Piping									Backflow Prevention		
	Building Sewer			Water Piping			Condensate Lines			Water Heater		
	Sewer Connection									FINAL APPROVAL		
MECHANICAL	Refrigerant Piping			Refrigerant Piping			Chimney(s)			Grease Exhaust System		
				Duct Furnace(s)			Fire Dampers			Air Cond. Unit(s)		
	Ducts/ Plenums			Ducts/ Plenums			<input type="checkbox"/> Radiant Htr(s) <input type="checkbox"/> Unit Htr(s)			Refrigeration Equipment		
				Duct Insulation			Pool Heater			Furnace(s)		
				Combustion Products Vents			Ventilation <input type="checkbox"/> Supply <input type="checkbox"/> Exhst.			FINAL APPROVAL		
ELECTRICAL	Conduits & or Cable			Conduits/ Cable			<input type="checkbox"/> Range <input type="checkbox"/> Dryer			Temp Service Temp Lighting		
	Grounding & or Bonding			Rough Wiring			<input type="checkbox"/> Generator(s) <input type="checkbox"/> Motors			Fixtures Lampholders		
	Floor Ducts Raceways			Service Panel Switchboard			<input type="checkbox"/> Water Htr <input type="checkbox"/> Welder			Signs		
	Service Conduit			Busways Ducts			<input type="checkbox"/> Heaters <input type="checkbox"/> Heat Cable			Electric Mtr. Clearance		
	Temporary Power Pole			Subpanels			<input type="checkbox"/> Duct Htr(s) <input type="checkbox"/> Furnace(s)			FINAL APPROVAL		
BUILDING	Location, Set-backs, Esmt(s)			Exterior Wall Construction			Roof Covering Roof Drainage			Smoke Detector		
	Excavation			<i>Drive Replaced</i>	<i>7/5</i>	<i>BD</i>	Exterior Lath			Demolition (sewer cap)		
	Footings & Reinforcing						<input type="checkbox"/> Interior Lath <input type="checkbox"/> Wallboard			<i>Deck Concrete Pad</i>	<i>7/5 BD</i>	<i>7/5 BD</i>
	Floor Slab			Interior Wall Construction			Fire Wall(s)			Building or Structure		
	Foundation Walls			Columns & Supports			Fireplace Chimney			<i>Siding Walk thru Deck</i>	<i>7/5 BD</i>	<i>7/5 BD</i>
	Sub-soil Drain			Crawl Space <input type="checkbox"/> Vent <input type="checkbox"/> Access			Attic <input type="checkbox"/> Vent <input type="checkbox"/> Access					
	Piles			Floor System(s)						FINAL APPROVAL BLDG. DEPT.		
				Roof System			Special Insp Reports Rec'd			Certificate of Occupancy Issued		
ADDITIONAL	INSPECTIONS, CORRECTIONS, ETC.						INSPECTIONS, CORRECTIONS, ETC.					
	<i>Deck Spindles Boarder-line</i>											
	<i>but o/r</i>						<i>7/5 BD</i>					

APPLICATION
for
RESIDENTIAL BUILDING, ELECTRICAL, PLUMBING, MECHANICAL, PERMITS and DEMOLITION PERMIT
from the

CITY OF NAPOLEON - BUILDING DEPARTMENT

255 West Riverview Ave. Napoleon, Ohio 43545 Pn. 419-592-4010

Entry No. _____

Permit No. 01972 Issued 5-7-90

Job Location 940 LYNWOOD AVE

Lot 748 GLENGWOOD ADDITION

Issued By FH sub-div. or legal disc.

Owner Samuel Bell building official Pn. 599-0040

Address 940 Lynwood Ave

Agent Walter Boulders Pn. 274-5282

Address E-972 Co Rd 11, Napoleon, OH

Description of Use Decking

Residential 1 no. dwelling units

Commercial _____ Industrial _____

New _____ Add'n. X Alter _____ Remodel _____

Mixed Occupancy _____

Change of Occupancy _____

Estimated Cost \$ 4597.00

-ZONING INFORMATION

district	lot dimensions	area	front yd	side yds.	rear yd
<u>A</u>					
max hgt	no pkg spaces	no ldg spaces	max cover	petition or appeal req'd.	date appr

WORK INFORMATION:

BUILDING: Garage Fl. Area _____ Basement Fl. Area _____ Second Floor Area _____

Size: Length _____ Width _____ Stories _____ Ground Floor Area _____

Height _____ Building Volume (for demo. permit) _____ cu. ft.

Description of Works: 12'x14' deck on back, Replace slat section of driveway and curb, new door. Install Brightray in back of garage, new window install footer under existing porch, finish siding.

Ch. Permits Reg.	Base	Fees Plus	Total
<u>X</u> Building	<u>9.00</u>	<u>38.00</u>	<u>47.00</u>
Electrical			
Plumbing			
Mechanical			
Demolition			
Zoning			
Sign			
Water tap			
Sewer Tap			
Temp. Water			
Temp. Elec.			
Additional struc.		hrs	
plan review		Elect. hrs	
Total Fees.....			<u>47.00</u>
Less Min. Fees Pd.			
Balance Due.....			

Continue on Back Side for Electrical, Plumbing and Mechanical and other Information;

ELECTRICAL: Electrical Contractor _____ Pn. _____

Address _____ Estimated Cost \$ _____

Type of work: New _____ Service change _____ Rewiring _____ Additional Wiring _____ Temp. Elec. Req. _____
yes no

Size of service _____ Underground _____ Overhead _____ No. of new circuits _____

Description of work: _____

PLUMBING: Plumbing Contractor _____ Pn. _____

Address _____ Estimated Cost \$ _____

Water Tap Req. _____ Size _____ Type of Pipe _____ Water Dist. Pipe _____
yes no type

San. Sewer Tap Req. _____ Size _____ Type of Pipe _____ Dr. Waste Vt. Pipe _____
yes no type

St. Sewer Tap Req. _____ Size _____ Type of Pipe _____ Street to be Opened _____
yes no yes no

Main Building Drain Size _____ Main Vent Pipe Size _____ List Number of Plumbing Fixtures Below

Water Closets _____ Bathtubs _____ Showers _____ Lavatories _____ Kitchen Sinks _____ Disposal _____ Dishwasher _____ Clothes Washer _____

Floor Drains _____ Other Fixtures: Type _____ No. _____

Description of Work: _____

MECHANICAL: Mechanical Contractor _____ Pn. _____

Address _____ Estimated Cost _____

Heating System: Forced Air _____ Gravity _____ Hot Water _____ Steam _____ Unit Heaters _____ Radiant _____ Baseboard _____

Type of Fuel: Electric _____ Natural Gas _____ Propane _____ Wood _____ Coal _____ Solar _____ Geothermal _____ Other _____

No. of Heat Zones _____ Hot Water: (One Pipe _____ Two Pipe _____ Series Loop _____) Electric Heat: (No of Circuits _____) No. of Furnaces _____

No. of Hot Air Runs _____ No. of Hot Water Radiators _____ Total Heat Loss _____ Rated Capacity of Furnace/Boiler _____

Location of Heating Units: Crawl Space _____ Floor Level _____ Attic _____ Suspended _____ Roof _____ Outside _____ Other _____

Description of Work: _____

DRAWINGS REQUIRED: All Applications must be Accompanied by Two Complete sets of Drawings Including SITE PLAN, FOUNDATION PLAN, FLOOR PLANS, STRUCTURAL FRAMING PLANS, EXTERIOR ELEVATIONS, SECTIONS and DETAILS, STAIR DETAILS, ELECTRICAL LAYOUT, PLUMBING ISOMETRIC, HEATING LAYOUT ETC. All plans shall be DRAWN TO SCALE. Show all existing structures on the site plan also, show Electric Panel and Furnace Locations.

READ AND SIGN BELOW; The undersigned hereby makes application for a permit for all work described herein, and agrees to complete the work in strict accordance with all applicable provisions of the current edition of the C.A.B.D. Building Code, the Napoleon Building and Zoning Codes, the Napoleon Engineering Dept. Rules and Regulations, Standard Specifications and other Pertinent Sections of the Napoleon Code of Ordinances.

Date 4/30/20 Signature of Applicant [Signature]

Application not valid without signature



PEACHTREE WINDOWS AND DOORS

Jim Sand Bell

910 LYNNE
NAPOLEON, OH
43545

Walter Building
Napoleon, OH 43524

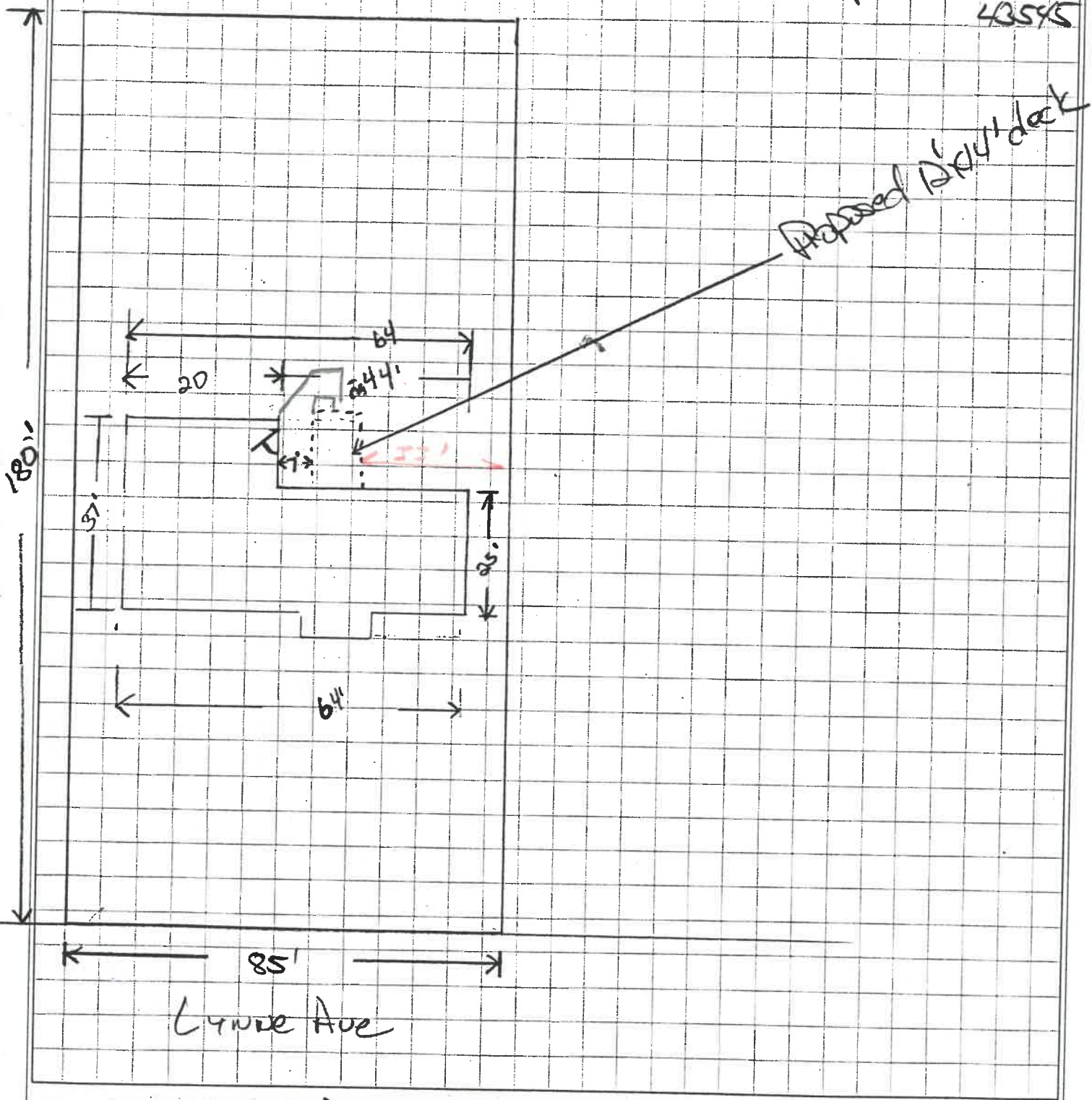

Proposed Deck

180'

20 64

3'

25'

64'

85'

Lynne Ave

B&T DISTRIBUTORS

Wholesale Building Supplies
 Phone (419) 228-0183
 Toll Free 800-537-2955
 329 East Kibby Street
 P.O. Box 268
 Lima, Ohio 45802

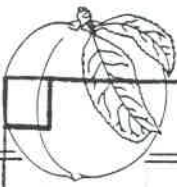

PEACHTREE WINDOWS AND DOORS

19

WEBER Builders
Hartford, CT 06105

12

Existing House

2x6 @ 16" o.c.

Job #

steps
down 15"

- 2x6 floor joist coming
out from house
- 5x4 decking
- 16" o.c. center

4x4 post

2x6 plastered to house
w/ screws

Jim Sand Bell
AND COMPANY
WASHINGTON, DC

B&T DISTRIBUTORS

Wholesale Building Supplies

Phone (419) 228-0183

Toll Free
800-537-2955

220 East Kirby Street
P.O. Box 268
Lima, Ohio 45802



PEACHTREE WINDOWS AND DOORS

Weber Builders
Haver, OH

Job: Jim South Bell
940 Grove
Napoleon, OH 43545

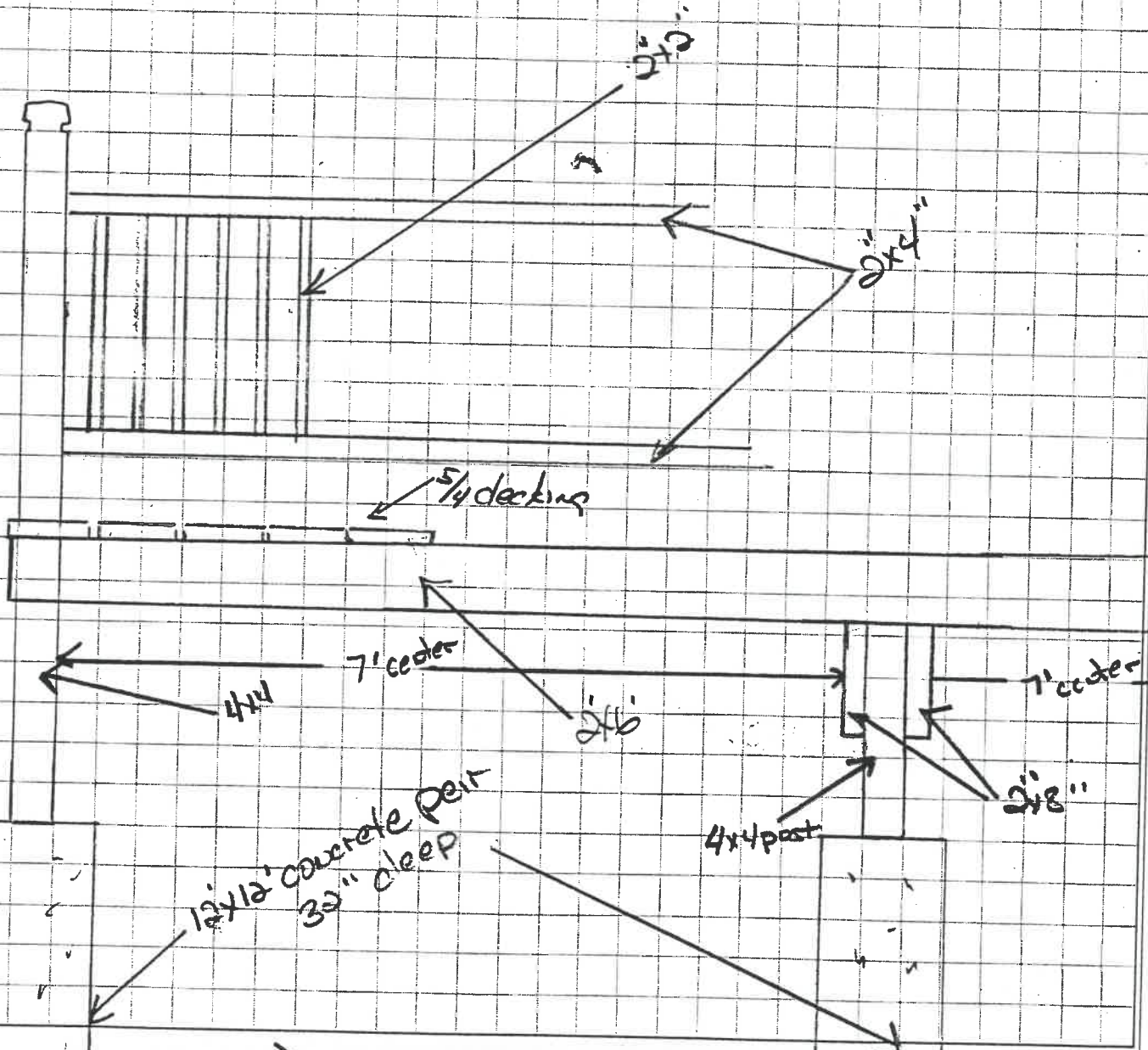

12x12 concrete post
30" deep

B&T DISTRIBUTORS
 Wholesale Building Supplies
 Phone (419) 228-0183 Toll Free 800-537-2955
 329 East Kibby Street
 P.O. Box 268
 Lima, Ohio 45802

NO PERMIT REQUIRED

6-11-90 F
H

SEE SCHEDULE
ADDED TO
PERMIT NO 0197L

APPLICATION
for

RESIDENTIAL BUILDING, ELECTRICAL, PLUMBING, MECHANICAL, PERMITS and DEMOLITION PERMIT

from the

CITY OF NAPOLEON - BUILDING DEPARTMENT

255 West Riverview Ave. Napoleon, Ohio 43545 Pn. 419-592-4010

Entry No. _____

Permit No. _____ Issued _____

Ck. Permits Reg. Base Fees Plus Total

Job Location 940 L. WINE

Building _____

Lot ~~7~~ Greenwood addition

Electrical _____

sub-div. or legal disc.

Issued By _____

Plumbing _____

building official

Owner JAMES BELL

Pn 599-0240

Mechanical _____

Address 940 L. WINE

Demolition _____

Agent Weber Builders

Pn 0745282

Zoning _____

Address EAST COAST HILL

Sign _____

Description of Use Dwelling

Water tap _____

Sewer Tap _____

Residential 1

no. dwelling units

Temp. Water _____

Commercial _____ Industrial _____

Temp. Elec. _____

New _____ Add'n. _____ Alter _____ Remodel _____

Additional struc. _____ hrs

Mixed Occupancy _____

plan review

Elect. _____ hrs

Change of Occupancy _____

Total Fees.....

Estimated Cost \$ 40700

Less Min. Fees Pd. _____

date

Balance Due.....

-ZONING INFORMATION

district	lot dimensions	area	front yd	side yds.	rear yd
	no pkg spaces	no ldg spaces	max cover	petition or appeal req'd.	date appr

WORK INFORMATION:

BUILDING: Garage Fl. Area _____ Basement Fl. Area _____ Second Floor Area _____

Size: Length _____ Width _____ Stories _____ Ground Floor Area _____

Height _____ Building Volume (for demo. permit) _____ cu. ft.

Description of Work: POUR Concrete Patio w back

Continue on Back Side for Electrical, Plumbing and Mechanical and other Information;

ELECTRICAL: Electrical Contractor _____ Pn. _____

Address _____ Estimated Cost \$ _____

Type of work: New _____ Service change _____ Rewiring _____ Additional Wiring _____ Temp. Elec. Req. _____
yes no

Size of service _____ Underground _____ Overhead _____ No. of new circuits _____

Description of work: _____

PLUMBING: Plumbing Contractor _____ Pn. _____

Address _____ Estimated Cost \$ _____

Water Tap Req. _____ Size _____ Type of Pipe _____ Water Dist. Pipe _____
yes no type

San. Sewer Tap Req. _____ Size _____ Type of Pipe _____ Dr. Waste Vt. Pipe _____
yes no type

St. Sewer Tap Req. _____ Size _____ Type of Pipe _____ Street to be Opened _____
yes no yes no

Main Building Drain Size _____ Main Vent Pipe Size _____ List Number of Plumbing Fixtures Below

Water Closets _____ Bathtubs _____ Showers _____ Lavatories _____ Kitchen Sinks _____ Disposal _____ Dishwasher _____ Clothes Washer _____

Floor Drains _____ Other Fixtures: Type _____ No. _____

Description of Work: _____

MECHANICAL: Mechanical Contractor _____ Pn. _____

Address _____ Estimated Cost _____

Heating System: Forced Air _____ Gravity _____ Hot Water _____ Steam _____ Unit Heaters _____ Radiant _____ Baseboard _____

Type of Fuel: Electric _____ Natural Gas _____ Propane _____ Wood _____ Coal _____ Solar _____ Geothermal _____ Other _____

No. of Heat Zones _____ Hot Water: (One Pipe _____ Two Pipe _____ Series Loop _____) Electric Heat: (No of Circuits _____) No. of Furnaces _____

No. of Hot Air Runs _____ No. of Hot Water Radiators _____ Total Heat Loss _____ Rated Capacity of Furnace/Boiler _____

Location of Heating Units: Crawl Space _____ Floor Level _____ Attic _____ Suspended _____ Roof _____ Outside _____ Other _____

Description of Work _____

DRAWINGS REQUIRED: All Applications must be Accompanied by Two Complete sets of Drawings Including SITE PLAN, FOUNDATION PLAN, FLOOR PLANS, STRUCTURAL FRAMING PLANS, EXTERIOR ELEVATIONS, SECTIONS and DETAILS, STAIR DETAILS, ELECTRICAL LAYOUT, PLUMBING ISOMETRIC, HEATING LAYOUT ETC. All plans shall be DRAWN TO SCALE. Show all existing structures on the site plan also, show Electric Panel and Furnace Locations.

READ AND SIGN BELOW; The undersigned hereby makes application for a permit for all work described herein, and agrees to complete the work in strict accordance with all applicable provisions of the current edition of the C.A.B.D. Building Code, the Napoleon Building and Zoning Codes, the Napoleon Engineering Dept. Rules and Regulations, Standard Specifications and other Pertinent Sections of the Napoleon Code of Ordinances.

Date 6/11/90 Signature of Applicant [Signature]
Application not valid without signature